

Let's do it together

2020 POPULATION AND HOUSING CENSUS

Population and Housing Census

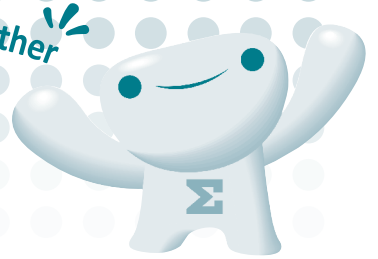

- This census is **conducted** under the authority of **Article 5-3** of the Statistics Act. According to **Article 32 of the Act**, all residents are **required to participate**.
- All responses will be **kept confidential** in accordance with **Article 33 of the Statistics Act** and will be used for **statistical purposes** only.

How to fill in the Census Table

- Use black ink
- Please keep your writing within the box metropolitan city
- Write the numbers aligning to the right For example, March 2nd would read (MM) (DD)
- Please mark ● for the selected questions. ① Male ② Female

Participate online or by phone.



Website
www.census.go.kr



Direct telephone number (inquiries)
080-400-2020 (toll free)

Secure access code



All residents of this household, as of **12:00 a.m., November 1, 2020**, will be surveyed regardless of family ties and/or resident registration.



Persons included in the census

- Persons who reside in dormitories or welfare facilities (excluding caretakers and their household members)
- ※ Persons who use welfare facilities but come in the morning and go back home in the afternoon are excluded from the census.



Provide the facility name, dong (building number), and ho (unit number) of your current address.

Facility name	Dong (building number)	Ho (unit number)
<input type="text"/>	<input type="text"/>	<input type="text"/>

Please refer to the Population and Housing Census website (www.census.go.kr) for any questions you may have when filling out the survey form or call **080-400-2020** (toll-free, 8:00 a.m. – 9:00 p.m.).



Area below is to be filled out by census enumerators.

si (city) / do (province)	si (city) / gun (county) / gu (district)	eup (town) / myeon (township) / dong (neighborhood)	Enumeration district number	Location number	Household number	Household member No.
<input type="text"/>	<input type="text"/>	<input type="text"/>	<input type="text"/>	<input type="text"/>	<input type="text"/>	<input type="text"/>

Name/ Gender	<div>1 <input type="text"/></div> <div>2 ① Male ② Female</div>
Date of birth	<div>3 When is your birth date?</div> <div>• Enter birth date as indicated on resident registration</div> <div> <input type="text"/><input type="text"/><input type="text"/><input type="text"/> YYYY <input type="text"/><input type="text"/> MM <input type="text"/><input type="text"/> DD </div>
Nationality	<div>4 What was your nationality at time of birth? What is your current nationality?</div> <div>• Korean Chinese should be entered as Chinese (of Korean descent).</div> <div> <div>• Nationality (at time of birth)</div> <div>① Republic of Korea</div> <div>② Name of country: <input type="text"/></div> </div> <div> <div>• Current nationality</div> <div>① Republic of Korea</div> <div>② Name of country: <input type="text"/></div> </div>
◆ Question 5 is for respondents who answered at least one foreign national in question 4.	
Year/month of entry (into Korea)	<div>5 When did you first enter the Republic of Korea for the purpose of residence, occupation, education, etc?</div> <div>• Excludes short term trips and other such stays.</div> <div> <input type="text"/><input type="text"/><input type="text"/><input type="text"/> YYYY <input type="text"/><input type="text"/> MM </div>
Level of education	<div>6 How much formal education have you received?</div> <div> • Formal education refers to education approved by the Minister of Education. • GED recipients are acknowledged to have received formal education (GED: General Education Diploma). • For children below elementary school age, mark "1" Has not received (preschool included). </div> <div> <div> ① Has not received (children below school age included) ② Elementary school ③ Middle school ④ High school ⑤ 2 or 3 year college ⑥ University ⑦ Master's program (graduate school) ⑧ PhD program (graduate school) </div> <div> ① Graduated ② Attending ③ Coursework completed ④ Leave of absence ⑤ Dropped out </div> </div>
◆ Question 7 is only for respondents who chose ⑤~⑧ on question 6 regarding level of education.	
Field of study	<div>7 What was your certificate/degree/diploma at the end of your formal education(end of formal education includes Graduated, Attending, Coursework completed, Leave of absence, Dropped out)?</div> <div> <div> ① Education ② Arts and humanities ③ Social science, journalism, communications ④ Business, public administration and law ⑤ Natural science, mathematics/statistics </div> <div> ⑥ Information communications technology ⑦ Engineering, manufacturing and construction ⑧ Agriculture, forestry and fisheries, veterinary medicine ⑨ Health & welfare ⑩ Services </div> </div>

8 Where is your place of birth?

- Refers to your mother's address at the time of your birth.

- ① Current residence
- ② Different residence within the same si/gun/gu
- ③ Different si/gun/gu
- ④ North Korea or a foreign country

→ For different si/gun/gu, identify the name of the administrative district.

- For North Korea, write North Korea. For foreign countries, write the name of the country.

• Special City · Metropolitan City · Do Si · Gun · Gu

• North Korea or foreign country name

◆ This section is concerning only **children born on or before October 31, 2020 to those in their final year of elementary school.**

9 Who was the primary caregiver for this child on weekdays (9 am ~ 6 pm) over the past week (October 25 ~ 31, 2020)? Where was the child usually cared for?

- For kids in elementary school, your response should refer to the people with whom he/she spent most of his/her time after school.
- If two or more, **mark the main two.**

- ① Parents of the child
- ② Grandparents of the child (paternal, maternal)
- ③ Other family members, relatives or in-laws
- ④ Domestic helper, babysitter (childcare provider)
- ⑤ Alone or with another child
- ⑥ Daycare center
- ⑦ Kindergarten
- ⑧ Regional childcare center
- ⑨ After-school/childcare programs in elementary school
- ⑩ Private learning facilities (art class, physical activities, play schools, English kindergartens, etc.)
- ⑪ Other

◆ All household members age 5 and older (born on or before October 31, 2015) shall respond.

10 Do you have any of the following conditions due to health issues?

- Poor vision (despite wearing glasses)
 - ① Yes ② No
- Difficulty hearing (despite using a hearing aid)
 - ① Yes ② No
- Difficulty walking or climbing stairs
 - ① Yes ② No
- Difficulty remembering or concentrating
 - ① Yes ② No
- Difficulty getting dressed/undressed, bathing, eating on your own
 - ① Yes ② No
- Difficulty communicating with others
 - ① Yes ② No

10-1 How long have you had any of the conditions listed above?

- If two or more of the above conditions apply, base your response on the condition that has lasted the longest.

- ① Less than 6 months ② 6 months or more

<p>Care for persons with activity limitations</p>	<p>11 Do you need nursing or other special care due to having at least one of the conditions listed in question 10?</p> <p><input type="checkbox"/> Need care</p> <p>→ Where or by whom is the care provided during the day (9 am ~ 6 pm)?</p> <ul style="list-style-type: none"> <input type="checkbox"/> Spouse of this person <input type="checkbox"/> Children of this person and/or their spouses <input type="checkbox"/> Grandparents of this person <input type="checkbox"/> Other family members, relatives or in-laws <input type="checkbox"/> Home-visiting caregivers <input type="checkbox"/> Weekday care facility <input type="checkbox"/> Requires a caregiver but does not have one <input type="checkbox"/> Other <input type="text"/> <p><input type="checkbox"/> Does not need</p>
<p>◆ All household members age 12 and older (born on or before October 31st, 2008) shall respond.</p>	
<p>Going to work/School</p>	<p>12 Do you regularly go to school or work (worksite, workplace)?</p> <ul style="list-style-type: none"> • If you are both working and attending school, indicate <u>the activity that takes most of your time</u>. • Walking (to work/school) is also included. • If attending private learning facilities (entrance exam prep courses, technical classes, etc.), mark 「<input type="checkbox"/> Go to school」. <ul style="list-style-type: none"> <input type="checkbox"/> Go to work <input type="checkbox"/> Go to school <input type="checkbox"/> No → go to question 16
<p>Location of workplace/school</p>	<p>13 Where is your work/school located?</p> <ul style="list-style-type: none"> <input type="checkbox"/> Within the same eup-myeon-dong you live in <input type="checkbox"/> In another eup-myeon-dong <p>→ Name the administrative district to which you commute.</p> <ul style="list-style-type: none"> • <input type="text"/> Special City-Metropolitan City-Do <input type="text"/> Si-Gun-Gu <input type="text"/> Eup-Myeon-Dong • If you are unsure of the administrative district, give the building name. • Building name: <input type="text"/>
<p>Mode of transportation used</p>	<p>14 What mode of transportation do you use to go to work/school (worksite, workplace)?</p> <ul style="list-style-type: none"> • If more than one mode of transportation are used, identify the <u>two main modes</u>. • 「<input type="checkbox"/> walking」 only refers to commuting to work/school on foot without the use of transportation. <div style="display: flex; flex-wrap: wrap;"> <div style="width: 33%;"><input type="checkbox"/> Walking</div> <div style="width: 33%;"><input type="checkbox"/> Truck</div> <div style="width: 33%;"><input type="checkbox"/> Express/intercity bus</div> <div style="width: 33%;"><input type="checkbox"/> Taxi</div> <div style="width: 33%;"><input type="checkbox"/> Bicycle</div> <div style="width: 33%;"><input type="checkbox"/> City bus, town bus</div> <div style="width: 33%;"><input type="checkbox"/> Subway</div> <div style="width: 33%;"><input type="checkbox"/> Other (motorcycle, ship/boat, etc.)</div> <div style="width: 33%;"><input type="checkbox"/> Passenger car, van</div> <div style="width: 33%;"><input type="checkbox"/> Commuter bus (for school/work)</div> <div style="width: 33%;"><input type="checkbox"/> Train</div> </div>
<p>Commute time</p>	<p>15 What is the average time spent commuting to work/school from home?</p> <ul style="list-style-type: none"> • Commute time should include regular stops made on the way to work/school. <div style="text-align: right;"> <input type="text"/> hours <input style="width: 40px;" type="text"/> minutes </div>

◆ All persons age 15 and older (born on or before October 31, 2005) shall respond.

16 Have you worked at least one hour over the past week (October 25 ~ 31, 2020) to earn income?

• Economic activity includes odd jobs, part-time work as well as helping family businesses.

- ① Mainly worked
- ② Worked while performing other activities such as housework and academics (school, private learning facilities)
- ③ Employed but taking time off due to vacation, etc.
- ④ Have not worked → go to question 22

Type of
economic activity

17 What is your status at your main place of work (paid employment)?

• Freelancers refer to 「② Self-employed without employees」

- ① Wage earner (receive monthly salary or other forms of financial compensation)
- ② Self-employed without employees
- ③ Self-employed with employee(s)
- ④ Unpaid family worker (assists family business without compensation)

Employment status

18 What is the name of your workplace (business)?

- If the workplace has no name, enter the type of goods and/or services offered that can help identify the type of industry.
- Describe in detail the type of business conducted (refer to example).

Workplace (business) name	
Type of business	

Eg. Workplace (business) name: Tonggye Electronics Suwon Factory
Type of business: manufacturing of household refrigerators

Industry

19 Please state your department and position (role) at your workplace. Describe in detail your work responsibilities.

- If no position or department exists, state the location where you work in the 'work department' space.

Work department	
Position(role)	
Work you perform	

Eg. Work department: Tonggye Cosmetics Gangnam
BranchPosition (role): sales
Work you perform: cosmetics sales

Occupation

20 How long have you been doing this work you indicated in question 19?

- Period worked in current occupation includes time in prior workplaces if same work was performed.

- ① Less than 6 months
- ② 6 months ~ less than 1yr
- ③ 1yr ~ less than 3yrs
- ④ 3yrs ~ less than 5yrs
- ⑤ 5yrs ~ less than 10yrs
- ⑥ 10yrs ~ less than 15yrs
- ⑦ 15yrs ~ less than 20yrs
- ⑧ 20yrs or more

Period worked in
current occupation

Work location	<p>21 Where was your primary work location?</p> <ul style="list-style-type: none"> • 「① Place of work」 is also applicable for insurance agents and other workers who go to an office in the morning to receive instructions, then work outside the office. • 「② Own home」 or 「③ Others' home」 refers to place of work within a residence. • If forced to work from home due to COVID-19, work location should be the place you usually worked at prior to COVID-19 and not 「② Own home」. • 「④ Street」 refers to door-to-door sales/service and street vendors. <div> <div>① Workplace (building and land)</div> <div>⑤ Outdoor work area</div> <div>② Own home</div> <div>⑥ Mode of transportation</div> <div>③ Home of others</div> <div>⑦ Other <input type="text"/></div> <div>④ Street</div> </div>
Marital status	<p>22 What is your marital status?</p> <div> <div>① Not married → go to question 29</div> <div>② Have spouse</div> <div>③ Widowed</div> <div>④ Divorced/Separated</div> </div>
Date married	<p>23 When were you married?</p> <ul style="list-style-type: none"> • If remarried, enter the date of your first marriage. <div> <div>① Solar calendar <input type="text"/><input type="text"/><input type="text"/><input type="text"/> YYYY <input type="text"/><input type="text"/> MM</div> <div>② Lunar calendar</div> </div>
<p>◆ This section is only for women age 15 and older (born on or before October 31, 2005) whose marital status is ② Have spouse, ③ Widowed, or ④ Divorced/Separated. For men, move to question 29.</p>	
Number of children	<p>24 Have you ever given birth to a child?</p> <ul style="list-style-type: none"> • Includes only those children born to you. <div> <div>① Yes</div> <div>Male <input type="text"/><input type="text"/></div> <div>Female <input type="text"/><input type="text"/></div> </div> <p>→ Have any of your children died?</p> <div> <div>① Yes</div> <div>Male <input type="text"/><input type="text"/></div> <div>Female <input type="text"/><input type="text"/></div> <div>② No</div> </div> <div>② No → go to question 26</div>
Period of childbirth	<p>25 Of the children born to you, what is the year/month of birth of your first and last child?</p> <ul style="list-style-type: none"> • Includes deceased children. <div> <div>● First child <input type="text"/><input type="text"/><input type="text"/><input type="text"/> YYYY <input type="text"/><input type="text"/> MM</div> <div>● Last child <input type="text"/><input type="text"/><input type="text"/><input type="text"/> YYYY <input type="text"/><input type="text"/> MM</div> </div>
Planned number of future children	<p>26 Do you plan to have more children?</p> <ul style="list-style-type: none"> • Includes pregnancies • Response should be based on plans for future children and not personal desire. <div> <div>① Yes <input type="text"/><input type="text"/> persons</div> <div>② No</div> </div>

◆ **This section is only for women age 20 or older (born on or before October 31, 2000) whose marital status is ② Have spouse, ③ Widowed, or ④ Divorced/Separated.**

27 Where were you employed before getting married?

• If you were employed multiple times, base your answer on your last job before marriage.

① Yes

② No → go to question **29**

Employment
prior to marriage

28 For persons with prior work experience: Have you ever quit your job?

① Yes

→ What was the main reason you quit?

① Marriage

② Pregnancy, childbirth

③ Child rearing(preschooler)

④ Kid's education (school age children)

⑤ Need to care for family members (parents, etc.)

⑥ Other

② No

Career interruption

◆ **All household members age 20 or older (born on or before October 31, 2000) shall respond.**

29 Mark all groups or clubs in which you have directly participated at least once over the past year (November 1, 2019 ~ October 31, 2020).

• Includes online participation.

• Does not include groups/clubs where only dues were paid.

① Social groups (environmental, volunteering, human rights, etc.)

② Employment groups (workers unions, occupational groups, etc.)

③ Cultural groups (leisure, sports, etc.)

④ Political groups (party activities, etc.)

⑤ Religious groups

⑥ Community groups (apartment complex residents group, etc.)

⑦ Fellowship groups (alumni/hometown associations, etc.)

⑧ Education groups (parents/teachers associations, etc.)

⑨ Other

⑩ None

Social activities

30 How do you cover living expenses?

• If more than two, indicate the main two.

① Your job and business

② Your spouse's job and business

③ Financial assets (deposits, savings, stocks, funds, bonds, etc.)

④ Public pension (national pension, government employee pension, specific post office pension, private school pension, military pension, etc.)

⑤ Personal pension (bank, insurance, etc.)

⑥ Real assets such as real estate (income from sales/rent, etc.)

⑦ Assistance from children

⑧ Assistance from parents

⑨ National/provincial government aid

⑩ Other

Income source for living expenses

All questions have been answered

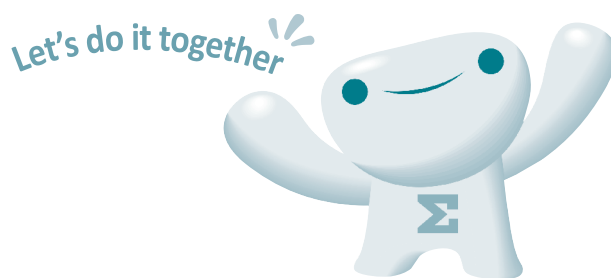

2020 POPULATION AND HOUSING CENSUS

Population and Housing Census

Please enter the respondent's name and contact number.

※Contact numbers will only be used to ask additional questions or to verify responses in the census. .

Name of respondent	Reachable contact number
<input type="text"/>	<input type="text"/> - <input type="text"/> - <input type="text"/>

Thank you for participating
in the Census.
**Commissioner of
Statistics Korea**